

**Tennyson
2024-11-12**

**between
to**

**Dupplin Rd & Kelvin Rd
2024-11-14**

The data presented here is for information purposes only and should not be considered authoritative for construction, geotechnical, engineering, navigational, legal, or other site-specific uses. Please note that small datasets may skew the calculation of the hourly 85th percentile speed. The information shared is owned by the Capital Regional District. Accuracy is not guaranteed.

This document contains:
Overview

Vehicle Volume Summary - [updated July 15, 2025](#)

Vehicle Speed Summary

Vehicle Classification Summary

Overview

Tennyson
2024-11-12

between
to

Dupplin Rd & Kelvin Rd
2024-11-14



Metric	SB	NB	Combined
Average Traffic Volume (weekdays)	1479	1832	3311
Average Speed (km/h)	34	36	35

Weather Information	Value
Minimum Temperature	4 °C
Maximum Temperature	11 °C
Total Precipitation	16 mm

Location Map

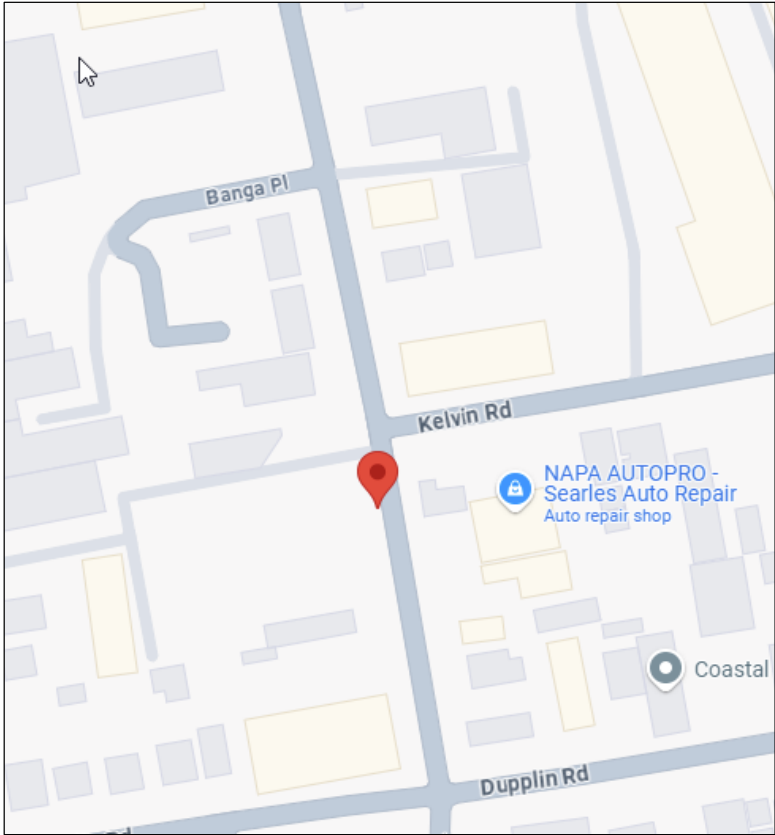

Vehicle Volume Summary

Start Date: 2024-11-12
Start Time: 12 AM



Location: Tennyson Between Duplin Rd & Kelvin Rd

DATE:	November 12, 2024		November 13, 2024		November 14, 2024		3-DAY AVG		3-DAY AVG	HOURLY
	TUE		WED		THURS				CH 1+2	%
Time:	SB	NB	SB	NB	SB	NB	SB	NB		
12-1 AM	3	5	1	2	0	4	1	4	5	0.2%
1-2 AM	2	1	3	3	2	1	2	2	4	0.1%
2-3 AM	0	1	0	1	1	2	0	1	2	0.1%
3-4 AM	1	2	1	4	1	3	1	3	4	0.1%
4-5 AM	1	5	1	2	2	3	1	3	5	0.1%
5-6 AM	20	4	23	13	15	11	19	9	29	0.9%
6-7 AM	63	23	75	24	78	26	72	24	96	2.9%
7-8 AM	172	66	153	76	146	65	157	69	226	6.8%
8-9 AM	168	124	162	102	164	106	165	111	275	8.3%
9-10 AM	135	130	125	111	132	129	131	123	254	7.7%
10-11 AM	96	118	124	127	97	113	106	119	225	6.8%
11-12 PM	104	146	109	136	134	162	116	148	264	8.0%
12-1 PM	132	151	109	167	117	153	119	157	276	8.3%
1-2 PM	126	155	86	164	130	163	114	161	275	8.3%
2-3 PM	112	177	90	155	91	168	98	167	264	8.0%
3-4 PM	95	178	99	168	103	205	99	184	283	8.5%
4-5 PM	85	231	99	239	103	224	96	231	327	9.9%
5-6 PM	56	167	102	133	57	151	72	150	222	6.7%
6-7 PM	45	88	49	59	50	62	48	70	118	3.6%
7-8 PM	33	38	27	26	34	35	31	33	64	1.9%
8-9 PM	20	27	14	17	11	28	15	24	39	1.2%
9-10 PM	10	20	10	15	11	21	10	19	29	0.9%
10-11 PM	3	10	6	19	3	8	4	12	16	0.5%
11-12 AM	2	9	1	9	2	5	2	8	9	0.3%
LANES	1484	1876	1469	1772	1484	1848	1479	1832	3311	100.0%
TOTAL	3360		3241		3332		3311			
	TUE		WED		THURS		3-DAY AVG			
MAX. 7 - 9 am PEAK	275 ➡		8.3%		between 8-9 AM		TOTAL VEHICLES-PEAK PERIODS		2 HOUR PEAK INTERVALS	
MAX. 7 - 11 am PEAK	275 ➡		8.3%		between 8-9 AM		1590 ➡ 6 HR TOTAL		2 HR AM (7 - 9 AM)	
MAX. 11 am - 1 pm	276 ➡		8.3%		between 12-1 PM		1050 ➡ 4 HR TOTAL		VEH / HR	
MAX. 11 am - 3 pm	276 ➡		8.3%		between 12-1 PM		24 HOUR FACTORS		2 HR NOON (11 - 1 PM)	
MAX. 4 - 6 pm PEAK	327 ➡		9.9%		between 4-5 PM		2.08 ➡ 6-24 HR FACT.		VEH / HR	
MAX. 3 - 6 pm PEAK	327 ➡		9.9%		between 4-5 PM		3.15 ➡ 4-24 HR FACT.		2 HR PM (4 - 6 PM)	
									VEH / 2HR	
									2 HR %	
									7-8 AM	
									8-9 AM	
									11-12 PM	
									12-1 PM	
									4-5 PM	
									5-6 PM	

Data collected by: The Appian Way Traffic Data Services

Report produced by: G. Li

Date: 7/15/2025

Checked by: A. McGill

Date: 7/15/2025

Vehicle Speed Summary



Location: Tennyson between Dupplin Rd & Kelvin Rd
Dates: 2024-11-12 to 2024-11-14

Bin Number	1	2	3	4	5	6	7	8	9	10	11	12	13	14
Bin Speeds	1-20	21-25	26-30	31-35	36-40	41-45	46-50	51-55	56-60	61-65	66-70	71-80	81-90	91-9999
Count Total	1234	367	759	2363	2632	1434	888	195	45	13	2	0	0	0
Percent Total	12%	4%	8%	24%	26%	14%	9%	2%	0%	0%	0%	0%	0%	0%

Movements	Above 30 km/h	Above 40 km/h	Above 50 km/h
SB	72%	25%	2%
NB	80%	27%	3%
Combined	76%	26%	3%

Movements	Average Speed	85th Percentile Speed	95th Percentile Speed
SB	34 km/h	43 km/h	48 km/h
NB	36 km/h	45 km/h	48 km/h
Combined	35 km/h	43 km/h	48 km/h

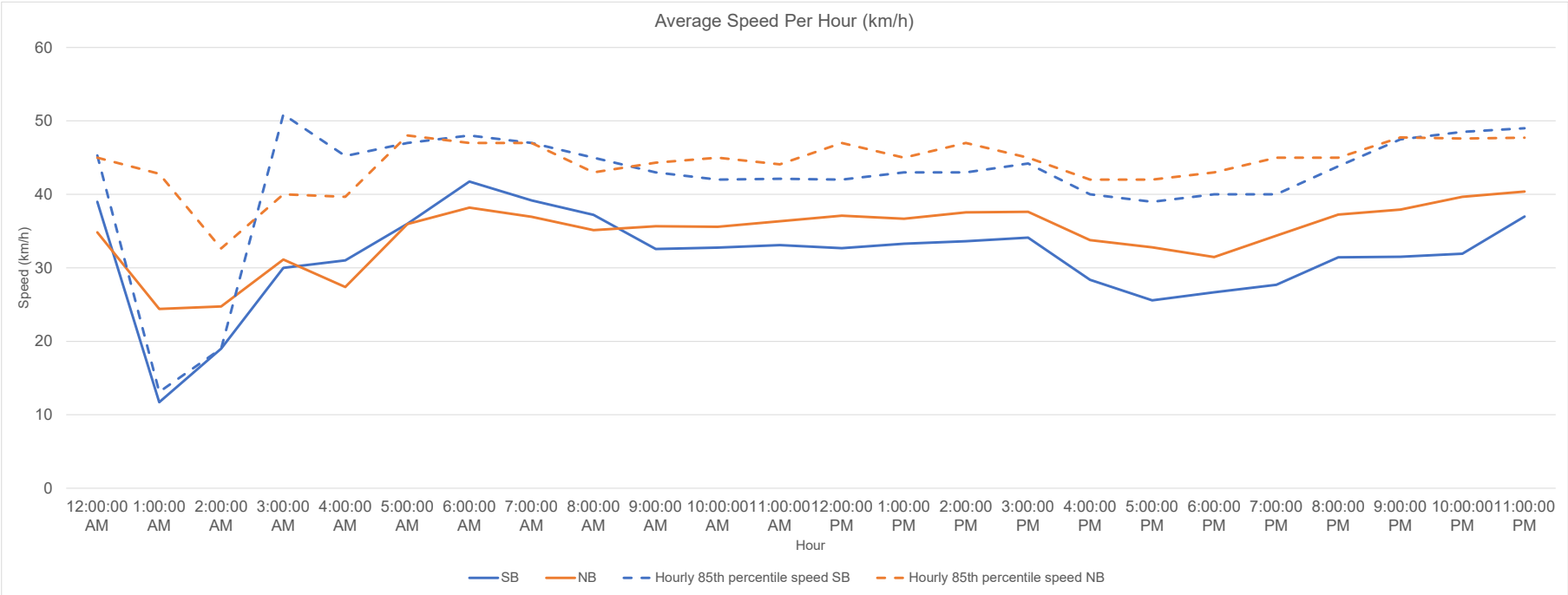

Data collected by: The Appian Way Traffic Data Services
Report produced by: G. Li
Date: 12/9/2024
Checked by: A. McGill
Date: 12/12/2024

Vehicle Class Summary

Location: Tennyson **between** Dupplin Rd & Kelvin Rd
Dates: 2024-11-12 **to** 2024-11-14



Classification	Motorcycle	Car & Light Goods Vehicles	Buses & Single Unit Truck	Trailer Truck	Multi-trailer truck
Length	0m to 2.00m	2.01m to 7.00m	7.00m to 15.20m	15.20m to 22.50m	22.51m to 999m

Movement	Classification					Total
	Motorcycle	Car & Light Goods Vehicles	Buses & Single Unit Truck	Trailer Truck	Multi-trailer truck	
SB	81	4132	215	7	2	4437
NB	20	5276	190	9	1	5496
Total	101	9408	405	16	3	9933
Percentage of Total	1.02%	94.71%	4.08%	0.16%	0.03%	100.00%